

NOTES

- SEE ARCHITECTURAL SPECIFICATIONS FOR CONSTRUCTION PHASING OF THE WORK.
- EQUIPMENT AND MATERIAL REMOVED SHALL BECOME PROPERTY OF CENTRAL VALLEY SCHOOL DISTRICT UNLESS NOTED OTHERWISE.
- DRAWINGS ARE PARTLY DIAGRAMMATIC AND DO NOT NECESSARILY SHOW EXACT LOCATIONS OF AND DEVICES CONTAINED THEREIN. VERIFY EXISTING CONDITIONS PRIOR TO BID AND START OF WORK. ALL DEVIATIONS FROM CONTRACT DOCUMENTS SHALL BE INDICATED ON AN AS-BUILT DRAWING SET.
- IF WALLS, FLOORS, CEILING OR ROOFS ARE TO BE REMOVED DURING DEMOLITION, CONTRACTOR SHALL REMOVE EXISTING ELECTRICAL DOWNCAST EQUIPMENT AND SHALL REMOVE NEAREST JUNCTION BOX TO REMAIN IN SERVICE. CONDUITS UNABLE TO BE REMOVED SHALL BE CUTOFF AND CAPPED. ALL CONDUIT SHALL BE CONCEALED. ALL SYSTEMS SHALL BE KEPT OPERABLE IN AREAS NOT CONTAINING WORK.
- EXAMINE PREMISES AND BECOME FAMILIAR WITH EXISTING CONDITIONS AND INSTALLATION.
- PROVIDE ALL DEMOLITION WORK CALLED FOR OR REQUIRED BY THE INSTALLATION. REMOVE ALL EXISTING EQUIPMENT AND MATERIALS NOT REUSED UNLESS SPECIFIED OTHERWISE BY THE OWNER'S REPRESENTATIVE.
- COORDINATE WORK WITH MODERN ELECTRIC WATER COMPANY.
- OTHERS TO REMOVE PORTABLE CLASSROOM BUILDINGS FROM FOUNDATIONS, DIVISION 16 TO BE RESPONSIBLE FOR REMOVING ALL POWER AND SYSTEMS WIRING AND CONDUIT REQUIRED FOR BUILDING REMOVAL.
- ABANDON ANY AND ALL UNUSED CONDUIT, CAP BELOW GRADE.
- LOCATE EXISTING UNDERGROUND FEEDERS AND SYSTEMS CONDUIT PRIOR TO STARTING WORK.

- REMOVE EXISTING PANEL, FEEDER WIRING BACK TO POINT OF SERVICE. ABANDON EXISTING CONDUIT, CAP BELOW GRADE.
- REMOVE EXISTING TELECOM WIRING BACK TO NEAREST RACK INSIDE SCHOOL BUILDING. CONDUIT ABOVE GROUND TO BE REMOVED. ABANDON UNDERGROUND CONDUIT, CAP BELOW GRADE.
- EXISTING PANEL TO REMAIN.
- EXISTING TELECOM CABINET TO REMAIN.
- EXISTING PANEL AND FEEDER TO REMAIN.
- EXISTING UTILITY METER CABINET TO REMAIN.
- EXISTING UTILITY TRANSFORMER TO REMAIN.
- EXISTING UNDERGROUND FEEDER TO REMAIN.
- EXISTING CT ENCLOSURE TO REMAIN.

VICINITY MAP

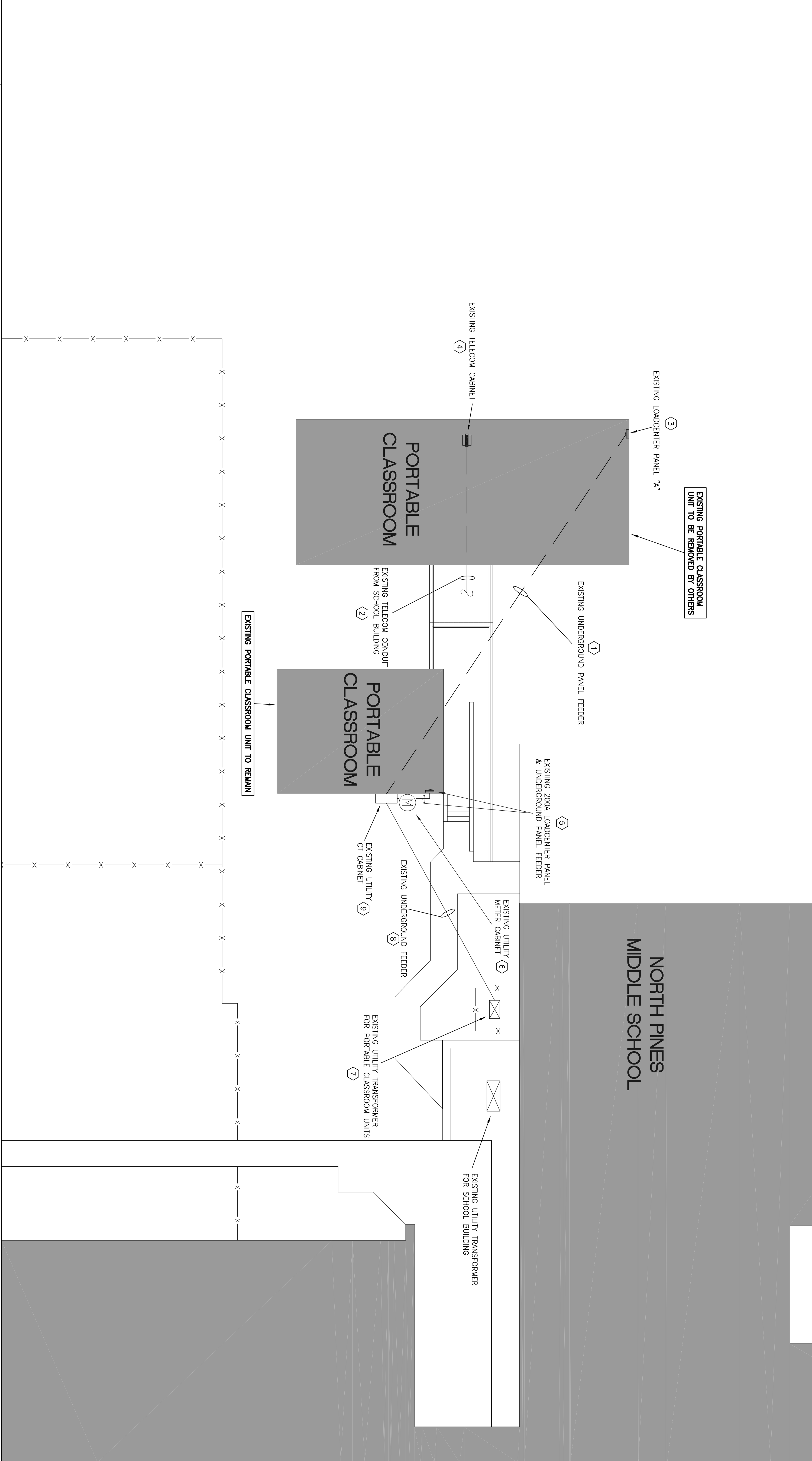
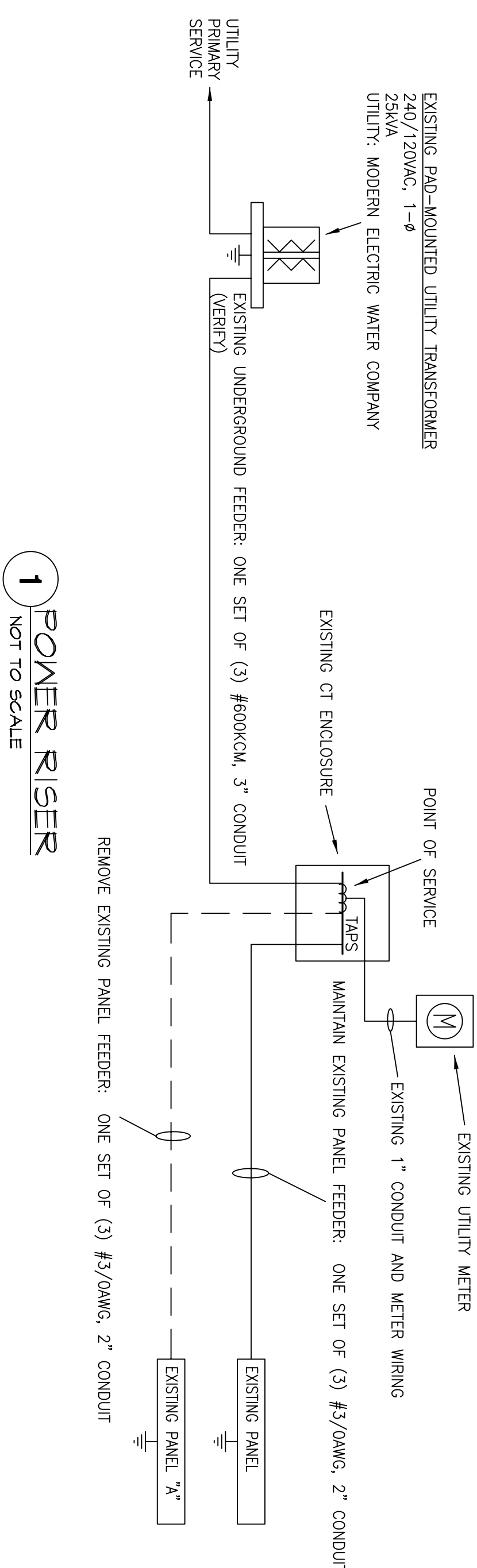
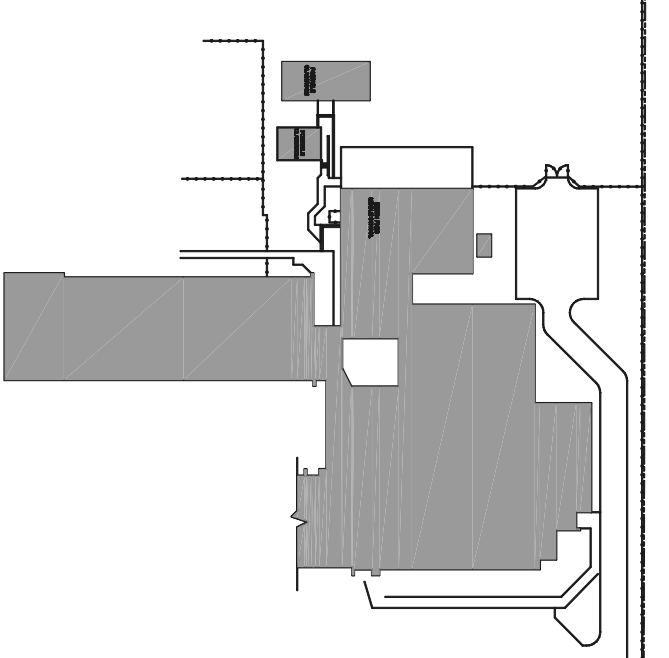

ARCHITECTS WEST, INC.
All rights reserved. No part of this work may be reproduced, stored in a retrieval system, or transmitted in any form or by any means, electronic, mechanical, photocopying, recording, or by any information storage and retrieval system, without the prior written permission of Architects West, Inc. This work is intended for the project and is not to be used for any other project without the prior written permission of Architects West, Inc. and subject to criminal prosecution.

Architects West inc.
210 East Lakeside Avenue
Coeur d'Alene, Idaho 83814-2833
Phone: (208) 667-9402
Fax: (208) 667-6103
Email: awinc@architectswest.com

MECHANICAL
L & S ENGINEERING
1000 W. 21ST AVE., STE. 211
SPOKANE, WA. 99201 (509) 747-2179

ELECTRICAL
L & S ENGINEERING
W. 216 PACIFIC, STE. 211
SPOKANE, WA. 99201 (509) 747-2179

STRUCTURAL
ATWOOD / HINZMAN
E. 1819 SPRINGFIELD
SPOKANE, WA. 99202 (509) 535-0138

PORTABLE CLASSROOM FOUNDATIONS
CENTRAL VALLEY SCHOOL DISTRICT # 356
SPOKANE VALLEY, WASHINGTON
NORTH PINES- DEMOLITION SITE PLAN, POWER RISER